



MEDINA HADŽIĆ
5TH YEAR, 2ND YEAR OF MASTERS
WINTER TERM 2021, ATVZ

KRÁSNÁ KULTURNÍ SCENA
KRÁSNÁ - VILLAGE HOUSES IN THE KITTEL HOUSE AREA
ŽELEZNÝ BROD REGION, CZECH REPUBLIC

DESIGN STUDIO EFLER (EFLER - TOMSA - STOČES)
DEPARTMENT OF ARCHITECTURAL CONSERVATION
FACULTY OF ARCHITECTURE, CTU IN PRAGUE



Idea for this project came from its beautiful nature and views, for everyone who wants to enjoy mesmerizing Czech nature.



For everyone to enjoy the views, but also for the people of Krásná to have a place for cultural events.



The slope of the terrain is perfect for using it as a seating area and placing of the stage.



The astonishing view from this point was chosen as the location for the stage.



Surrounding objects are incorporated into the project, such as this old house as a housing building for the manager of the cultural center.

After the first visit to village of Krásná, it was already known that this site would be location of my project and even more when the elders said they need some sort of cultural venue for their village.

Neverending views of North Czech mountains immediately awoke the pictures of Ancient Theatre of Delphi, and how perfect this spot is for the modern variant.

The site is also very good positioned because it is between the church, Kittelův dům and Fara. Three buildings that gather people and until now they improvised with outdoor gatherings. Now with this project we are giving Krásná its Krásná outdoor cultural venue, to be properly used whether it is just to sit and enjoy the view or to host christmas market, folklore dance festival, concert, etc.

MASTER PLAN OF KRÁSNÁ VILLAGE

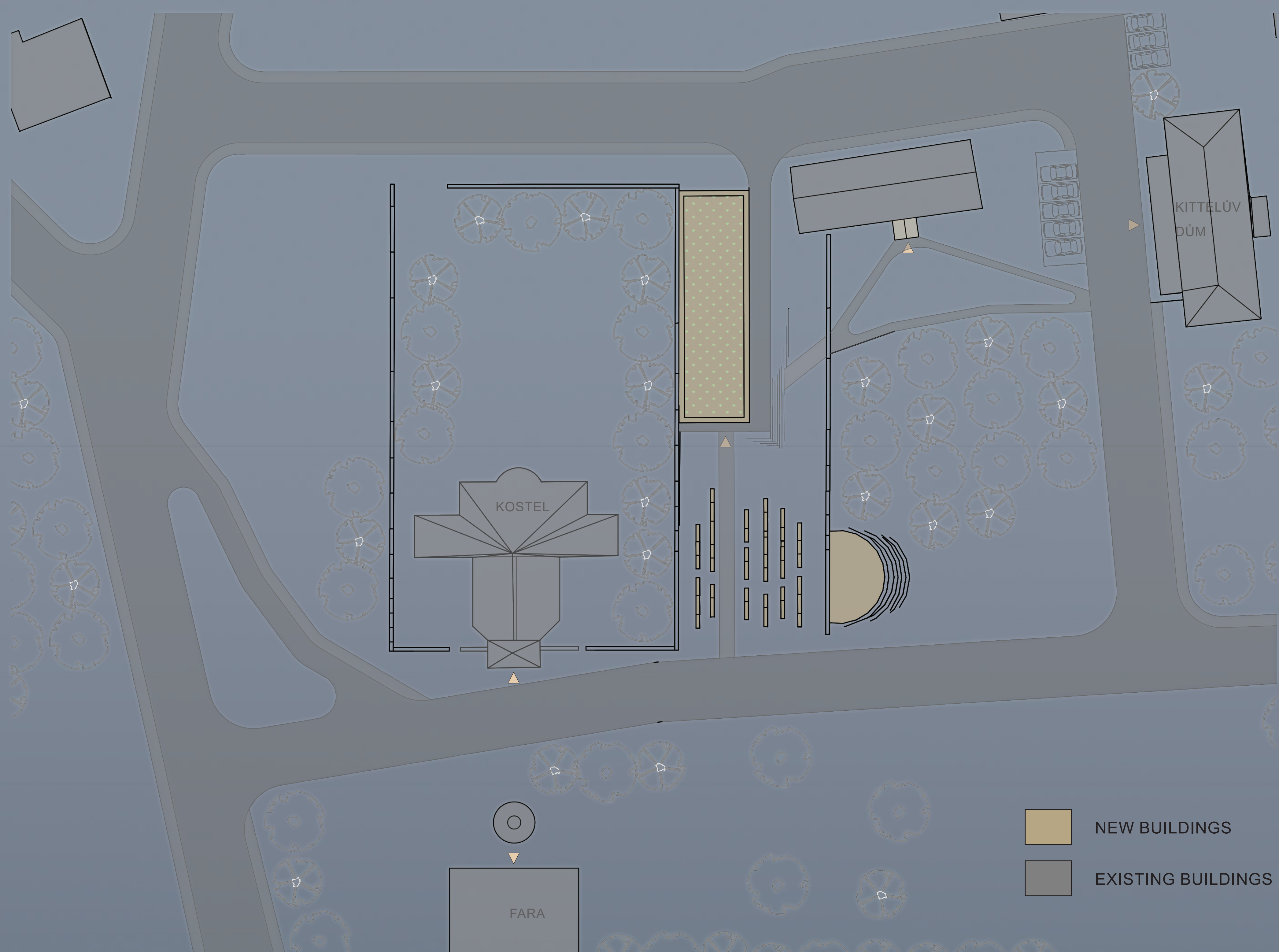

FLOOR PLAN 1:100

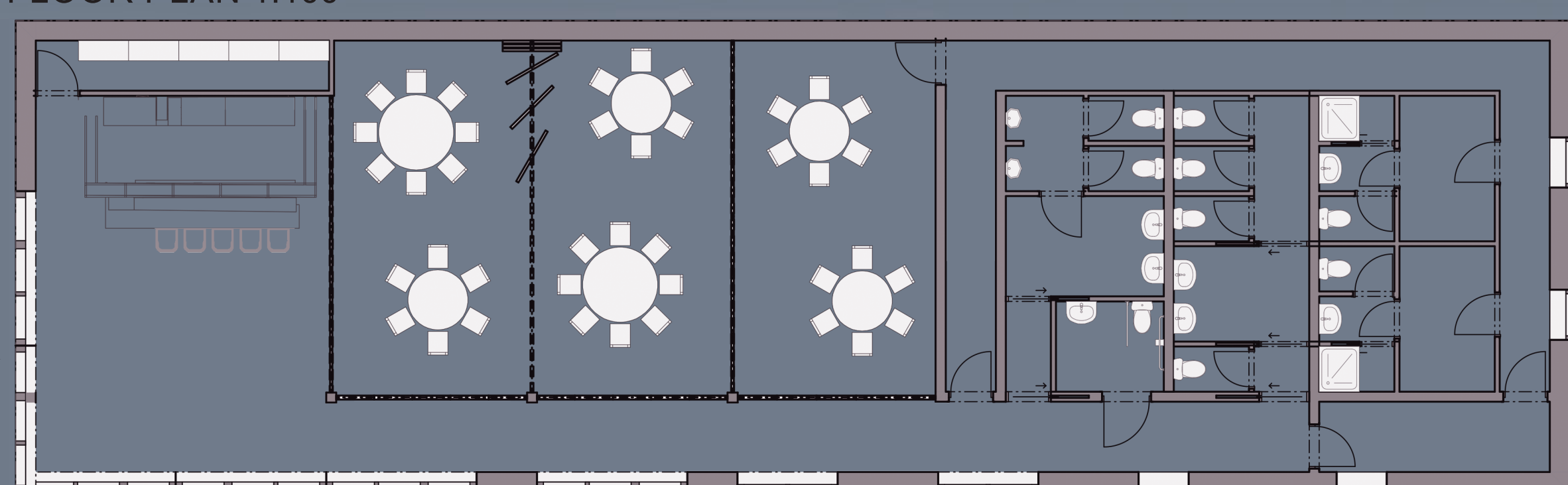

SECTION 1:100

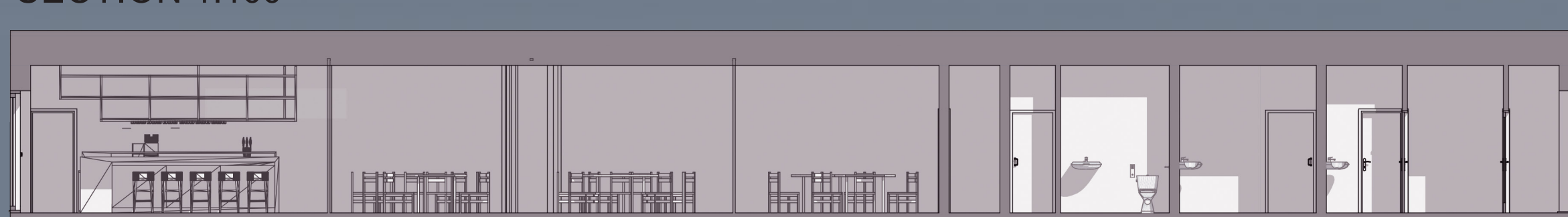

ELEVATION 1:100

