



DESIGN STUDIO EFLE
EFLE - TOMSA - STOČES
DEPARTMENT OF
ARCHITECTURAL CONSERVATION
FA CTU, IN PRAGUE

JABLONEC N. NISOU REGION, CZECH REPUBLIC
RECTORY AND THE CRAFT CENTER - KRÁSNÁ
ŽELEZNÝ BROD - VILLAGE KRÁSNÁ
WINTER TERM 2021

THE SUBJECT OF THE PROJECT WAS THE DESIGN OF THE CHANGE OF TERRITORY FOR THE NEW USE OF LAND AROUND THE EXISTING RECTORY AND CHURCH. THE WHOLE PROJECT AIMS TO BRING FOLK CRAFTS BACK TO THE VILLAGE AND OFFER THEM TO VISITORS AS A DEMONSTRATION, SO IT IS CONCEIVED AS A RECTORY AND AN ASSOCIATED CENTER OF TRADITIONAL CRAFTS TOGETHER WITH AN GUESTHOUSE WITH ACCOMMODATION. THE CONTENT OF THIS DESIGN IS THE MODIFICATION OF THE RECTORY WITH A NEW CAFE WITH SMALLER FACILITIES FOR BAKING DESSERTS, A BAR WITH OUTDOOR SEATING DURING THE SUMMER SEASON, THE UPPER FLOOR IS THE ACCOMMODATION OF THE RECTORY TOGETHER WITH A SMALLER OFFICE, GALLERY AND ACCOMMODATION FOR PILGRIMS, WHICH IT WILL ALSO BE POSSIBLE TO USE THE EMERGENCY HOUSING OF THE MUNICIPALITY.





- A - RECTORY
- B - CRAFTS WORKSHOPS
- C - GUESTHOUSE
- D - CHURCH
- E - KITTEL'S HOUSE (MUSEUM)
- F - PLAGUE COLUMN
OF THE HOLY TRINITY
- G - LIBRARY

SCHWARZPLAN



TOP VIEW OF THE TERRITORY

A CARPENTRY SHOP IS SUNK INTO THE WESTERN SLOPE OF THIS BUILDING, WITH THE POSSIBILITY OF SELLING PRODUCTS DURING THE VILLAGE'S CULTURAL EVENTS AND ALSO AS A SPACE FOR CRAFT WORKSHOPS. IN FRONT OF THE RECTORY IS A PAVED AREA FOR CULTURAL EVENTS OF THE VILLAGE. FURTHERMORE, BEHIND THE RECTORY BUILDING, THERE IS A GLASSMAKER'S WORKSHOP, NEXT TO THE RAISED LANDSCAPING AREA, ALSO FOR CULTURAL EVENTS. THE WESTERN SLOPE OPPOSITE THE CEMETERY NEAR THE CHURCH IS EQUIPPED WITH TWO OTHER WORKSHOPS, FOR THE IDEA OF STONEMASONRY AND POTTERY. AN GUESTHOUSE WITH ACCOMMODATION IS LOCATED IN THE HIGHEST POINT OF THE COMPLEX ABOVE THE CHURCH.

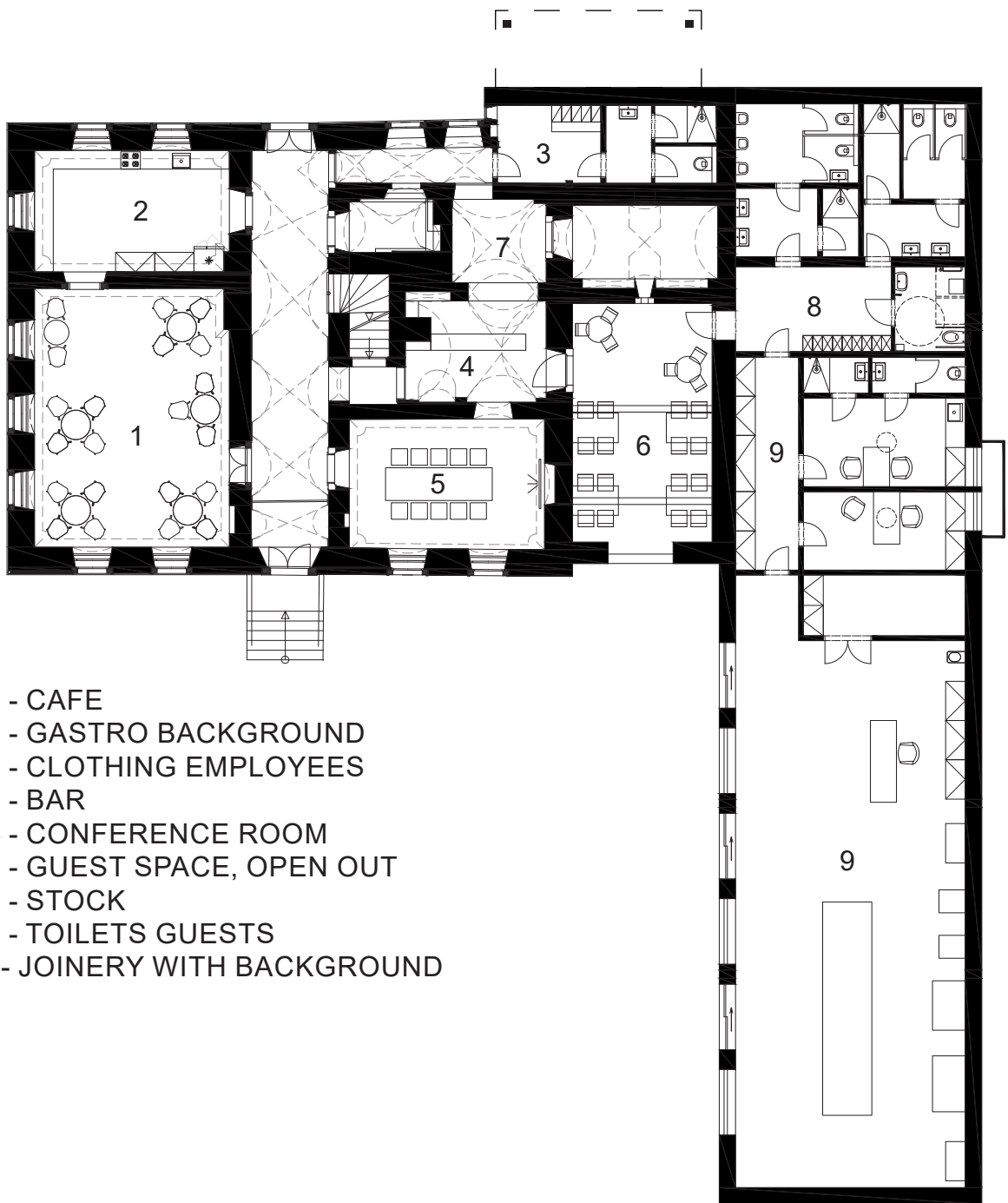

- 1 - CAFE
- 2 - GASTRO BACKGROUND
- 3 - CLOTHING EMPLOYEES
- 4 - BAR
- 5 - CONFERENCE ROOM
- 6 - GUEST SPACE, OPEN OUT
- 7 - STOCK
- 8 - TOILETS GUESTS
- 9- JOINERY WITH BACKGROUND

Ⓐ RECTORY - GROUND FLOOR

0 2 5 M





- 1 - GALLERY
- 2 - HOUSING OF THE PARISH
- 3 - PARISHIONER'S OFFICE
- 4 - ACCOMMODATION FOR PILGRIMS
(MUNICIPAL APARTMENT)

Ⓐ RECTORY - TOP FLOOR

0 2 5 M

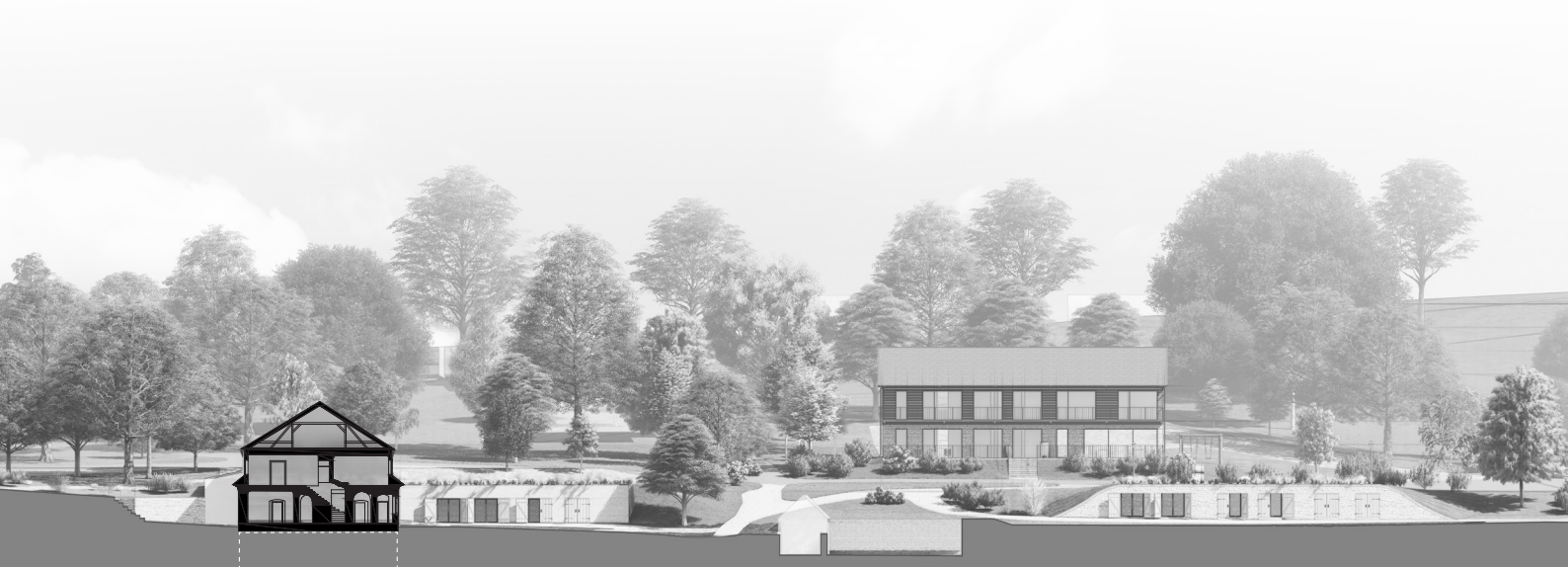

NORTHERN VIEW

RECTORY



SOUTHERN VIEW

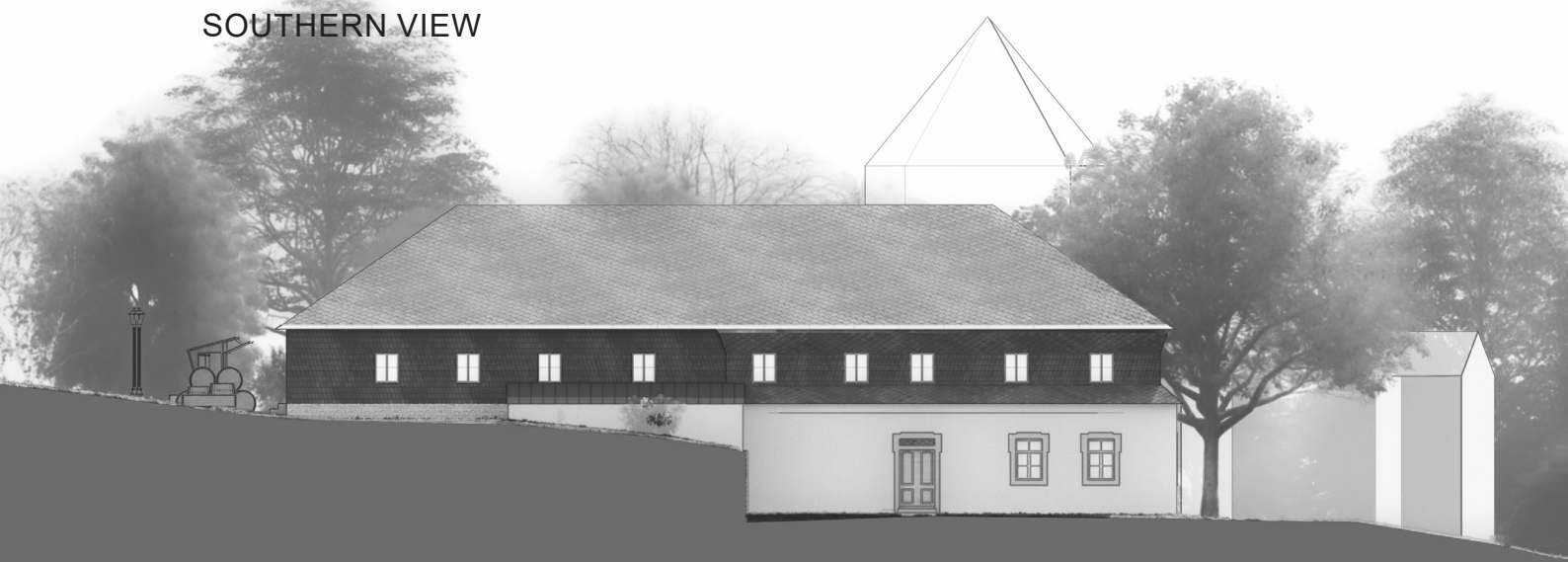

EASTERN VIEW

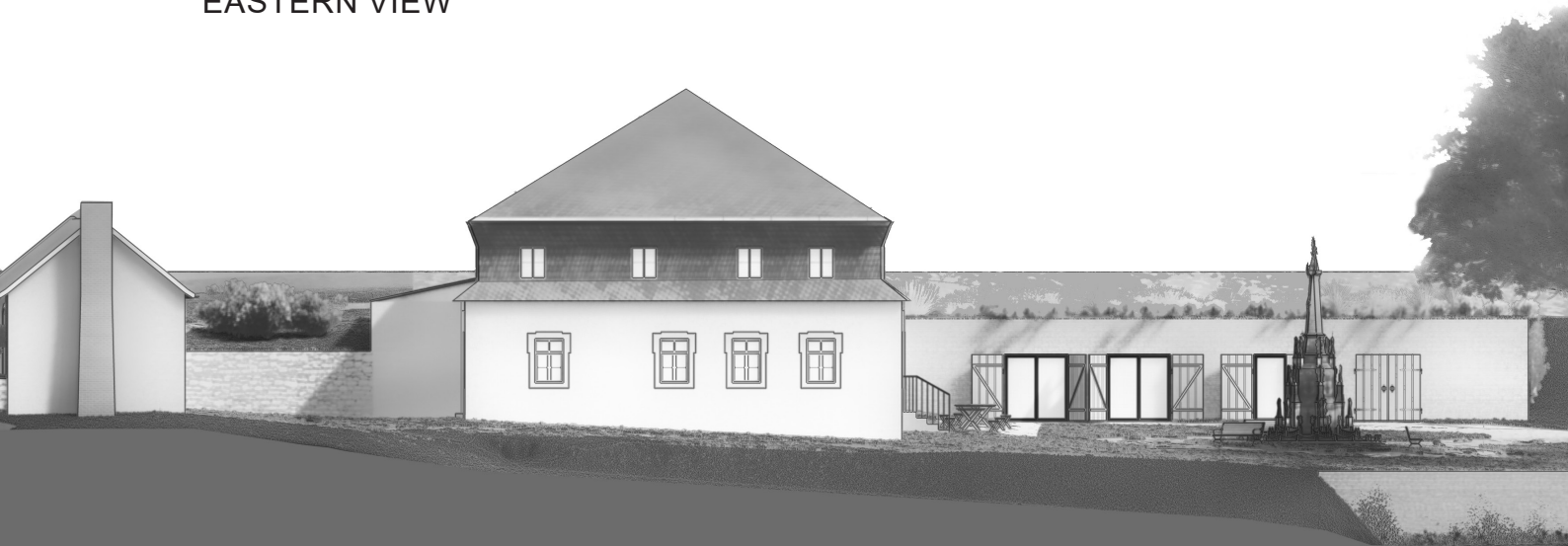

WESTERN VIEW



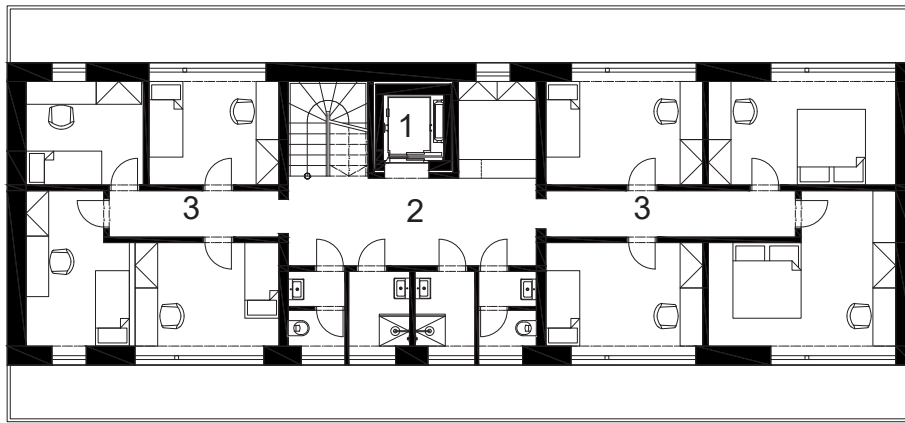

- 1 - LIFT
- 2 - TOILETS AND SHOWERS
- 3 - ACCOMMODATION

© GUESTHOUSE - TOP FLOOR



- 1 - LIFT
- 2 - TOILETS
- 3 - RESTAURANT AREA AND BAR
- 4 - RESTAURANT BACKGROUND

© GUESTHOUSE - GROUND FLOOR

0 2 5 M



NORTHERN VIEW

GUESTHOUSE



SOUTHERN VIEW



EASTERN VIEW



WESTERN VIEW



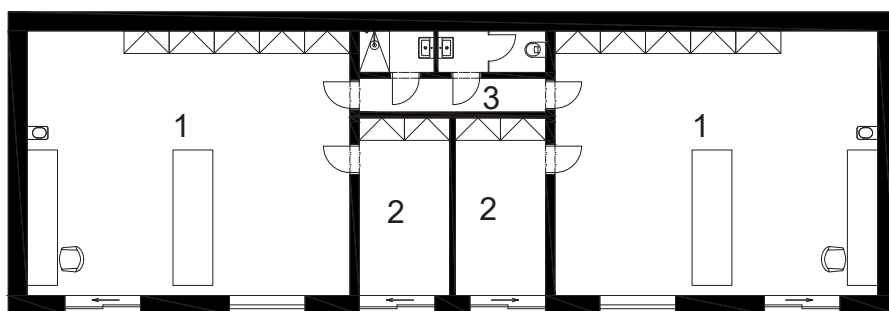

- 1 - CRAFTS WORKSHOPS
(STONEWORK, POTTER)
- 2 - STOCK
- 3 - COMMON TOILETS AND SHOWERS

⑧ CRAFTS ON THE SLOPE - GROUND FLOOR

0 2 5 M





VIEW FROM THE RECTORY TO JOINERY WORKSHOPS AND GUESTHOUSE

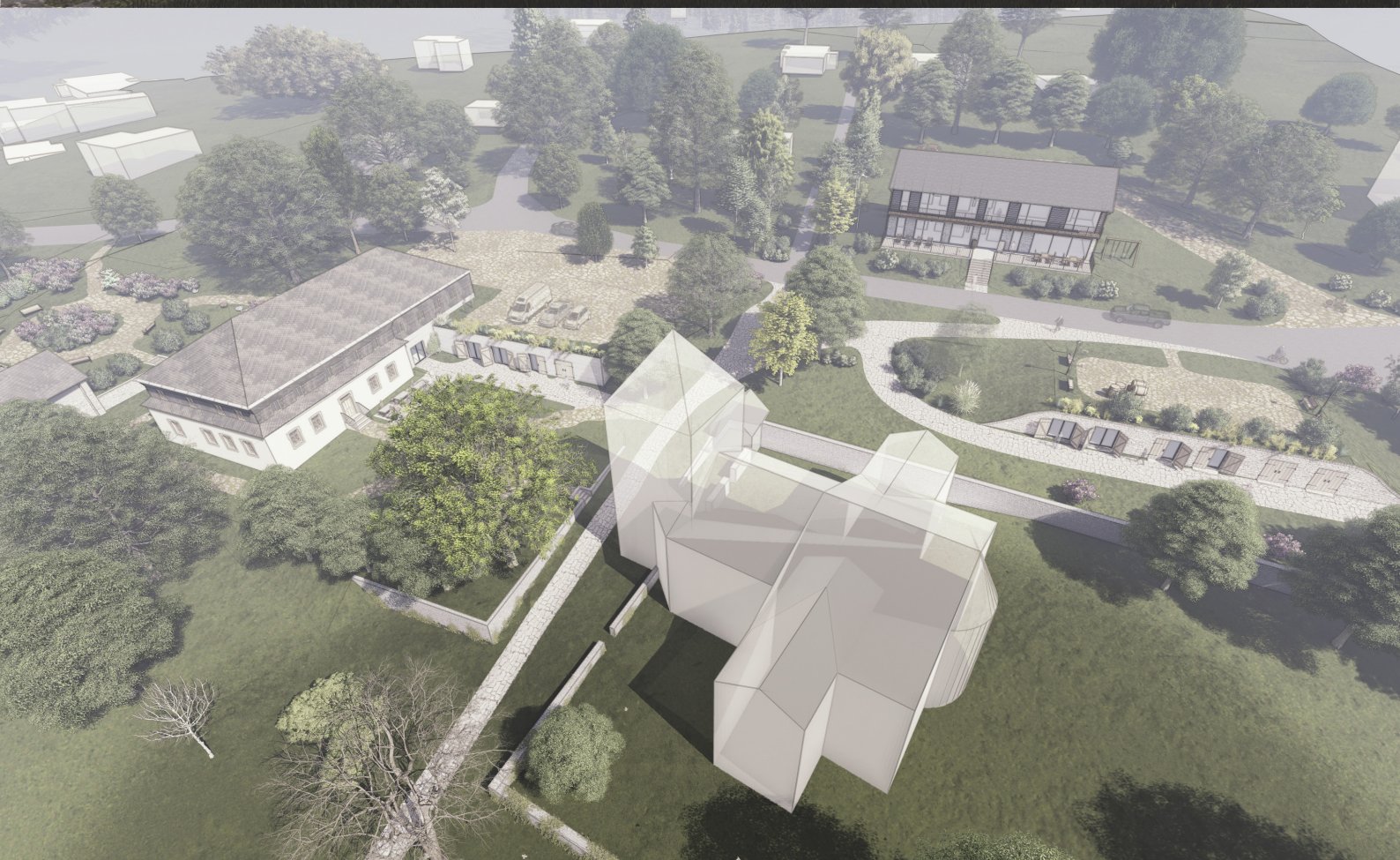

VIEW OF THE DESIGNED AREA ABOVE THE CHURCH



VIEW OF THE CRAFT WORKSHOPS IN THE SLOPE



VIEW OF THE DESIGNED AREA BEHIND THE RECTORY



VIEW ON THE RECTORY HOUSE AND JOINERY WORKSHOPS



VIEW OF THE GUESTHOUSE FROM THE RECTORY



VIEW OF THE DESIGNED AREA FROM THE BUS STOP