



PETR CHURÁČEK
9TH SEMESTER
WINTER TERM 2021, ATVZ

RECTORY AND THE CRAFT CENTER - KRÁSNÁ
KRÁSNÁ - REGENERATION OF THE OLD RECTORY HOUSE
JABLONEC NAD NISOU REGION, CZECH REPUBLIC

DESIGN STUDIO EFLER (EFLER - TOMSA - STOČES)
DEPARTMENT OF ARCHITECTURAL CONSERVATION
FACULTY OF ARCHITECTURE, CTU IN PRAGUE



TOP VIEW OF THE TERRITORY



THE SUBJECT OF THE PROJECT WAS THE DESIGN OF THE CHANGE OF TERRITORY FOR THE NEW USE OF LAND AROUND THE EXISTING RECTORY AND CHURCH. THE WHOLE PROJECT AIMS TO BRING FOLK CRAFTS BACK TO THE VILLAGE AND OFFER THEM TO VISITORS AS A DEMONSTRATION. SO IT IS CONCEIVED AS A RECTORY AND AN ASSOCIATED CENTER OF TRADITIONAL CRAFTS TOGETHER WITH AN GUESTHOUSE WITH ACCOMMODATION. THE CONTENT OF THIS DESIGN IS THE MODIFICATION OF THE RECTORY WITH A NEW CAFE WITH SMALLER FACILITIES FOR BAKING DESSERTS, A BAR WITH OUTDOOR SEATING DURING THE SUMMER SEASON. THE UPPER FLOOR IS THE ACCOMMODATION OF THE RECTORY TOGETHER WITH A SMALLER OFFICE, GALLERY AND ACCOMMODATION FOR PILGRIMS, WHICH IT WILL ALSO BE POSSIBLE TO USE THE EMERGENCY HOUSING OF THE MUNICIPALITY.

A CARPENTRY SHOP IS SUNK INTO THE WESTERN SLOPE OF THIS BUILDING, WITH THE POSSIBILITY OF SELLING PRODUCTS DURING THE VILLAGE'S CULTURAL EVENTS AND ALSO AS A SPACE FOR CRAFT WORKSHOPS. IN FRONT OF THE RECTORY IS A PAVED AREA FOR CULTURAL EVENTS OF THE VILLAGE. FURTHERMORE, BEHIND THE RECTORY BUILDING, THERE IS A GLASSMAKER'S WORKSHOP, NEXT TO THE RAISED LANDSCAPING AREA, ALSO FOR CULTURAL EVENTS. THE WESTERN SLOPE OPPOSITE THE CEMETERY NEAR THE CHURCH IS EQUIPPED WITH TWO OTHER WORKSHOPS, FOR THE IDEA OF STONEMASONRY AND POTTERY. AN GUESTHOUSE WITH ACCOMMODATION IS LOCATED IN THE HIGHEST POINT OF THE COMPLEX ABOVE THE CHURCH.



- A - RECTORY
- B - CRAFTS WORKSHOPS
- C - GUESTHOUSE
- D - CHURCH
- E - KITTEL'S HOUSE (MUSEUM)
- F - PLAGUE COLUMN OF THE HOLY TRINITY
- G - LIBRARY

SCHWARZPLAN M 1:2000

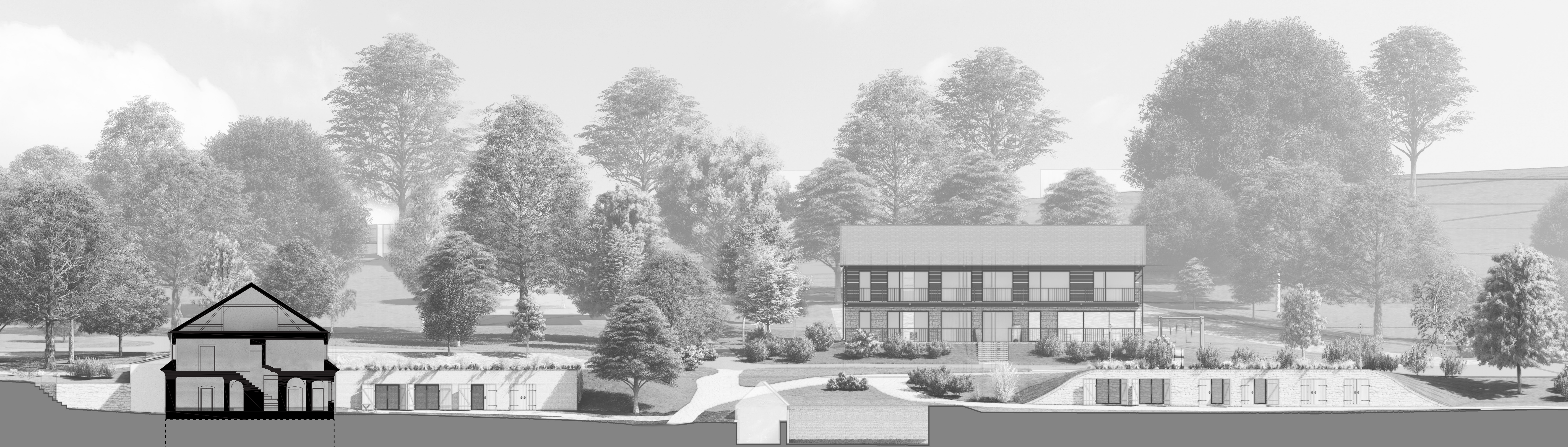

SECTION - VIEW



Ⓐ RECTORY - TOP FLOOR

- 1 - GALLERY
- 2 - HOUSING OF THE PARISH
- 3 - PARISHIONER'S OFFICE
- 4 - ACCOMMODATION FOR PILGRIMS (MUNICIPAL APARTMENT)

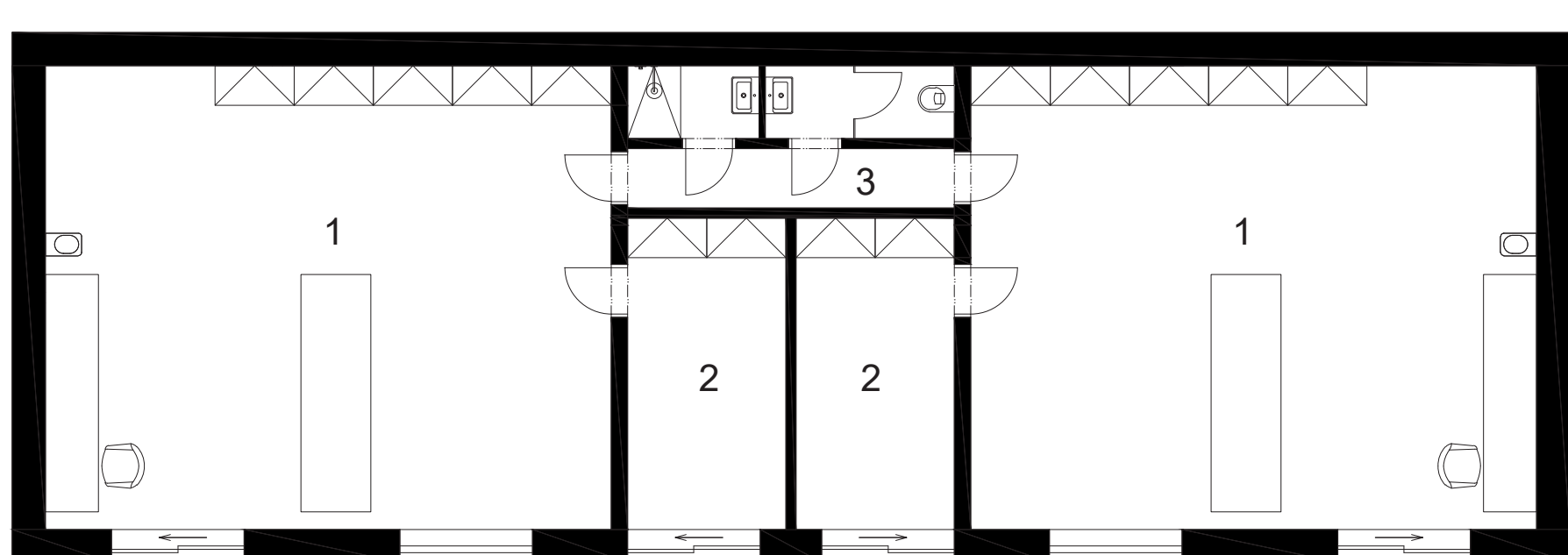

Ⓑ CRAFTS ON THE SLOPE - GROUND FLOOR

- 1 - CRAFTS WORKSHOPS (STONEWORK, POTTER)
- 2 - STOCK
- 3 - COMMON TOILETS AND SHOWERS

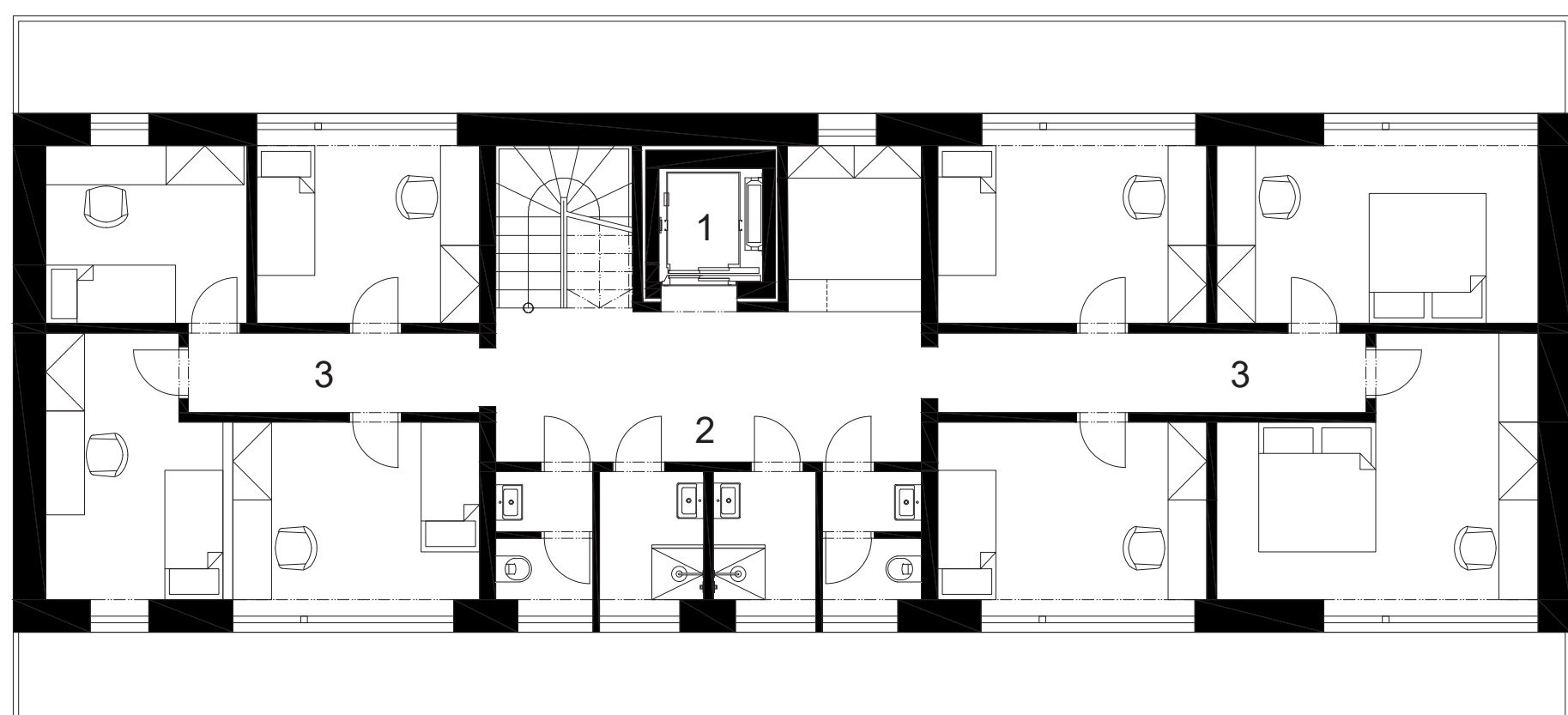

Ⓒ GUESTHOUSE - TOP FLOOR

- 1 - LIFT
- 2 - TOILETS AND SHOWERS
- 3 - ACCOMMODATION

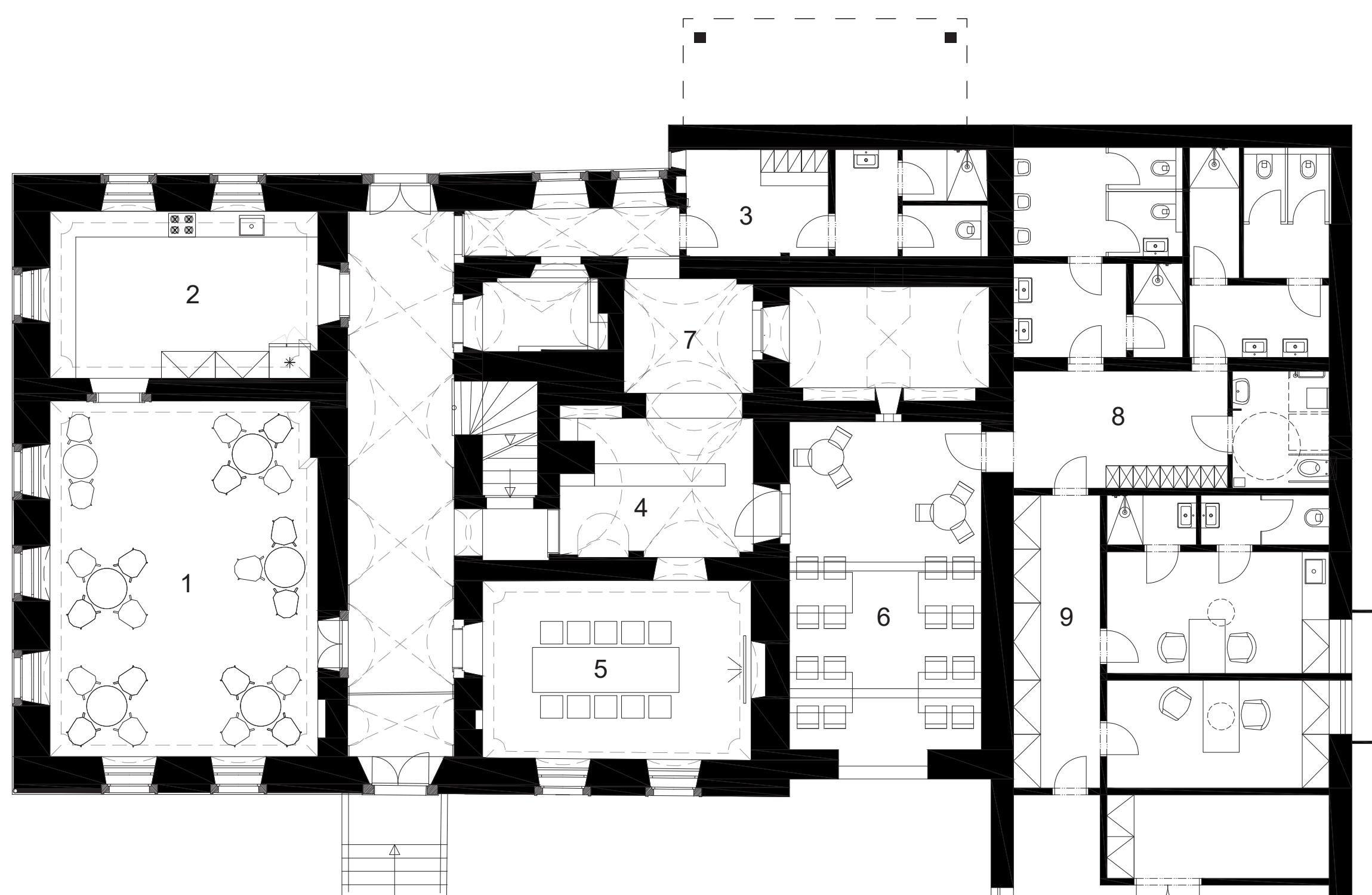

Ⓐ RECTORY - GROUND FLOOR

- 1 - CAFE
- 2 - GASTRO BACKGROUND
- 3 - CLOTHING EMPLOYEES
- 4 - BAR
- 5 - CONFERENCE ROOM
- 6 - GUEST SPACE, OPEN OUT
- 7 - STOCK
- 8 - TOILETS GUESTS
- 9 - JOINERY WITH BACKGROUND

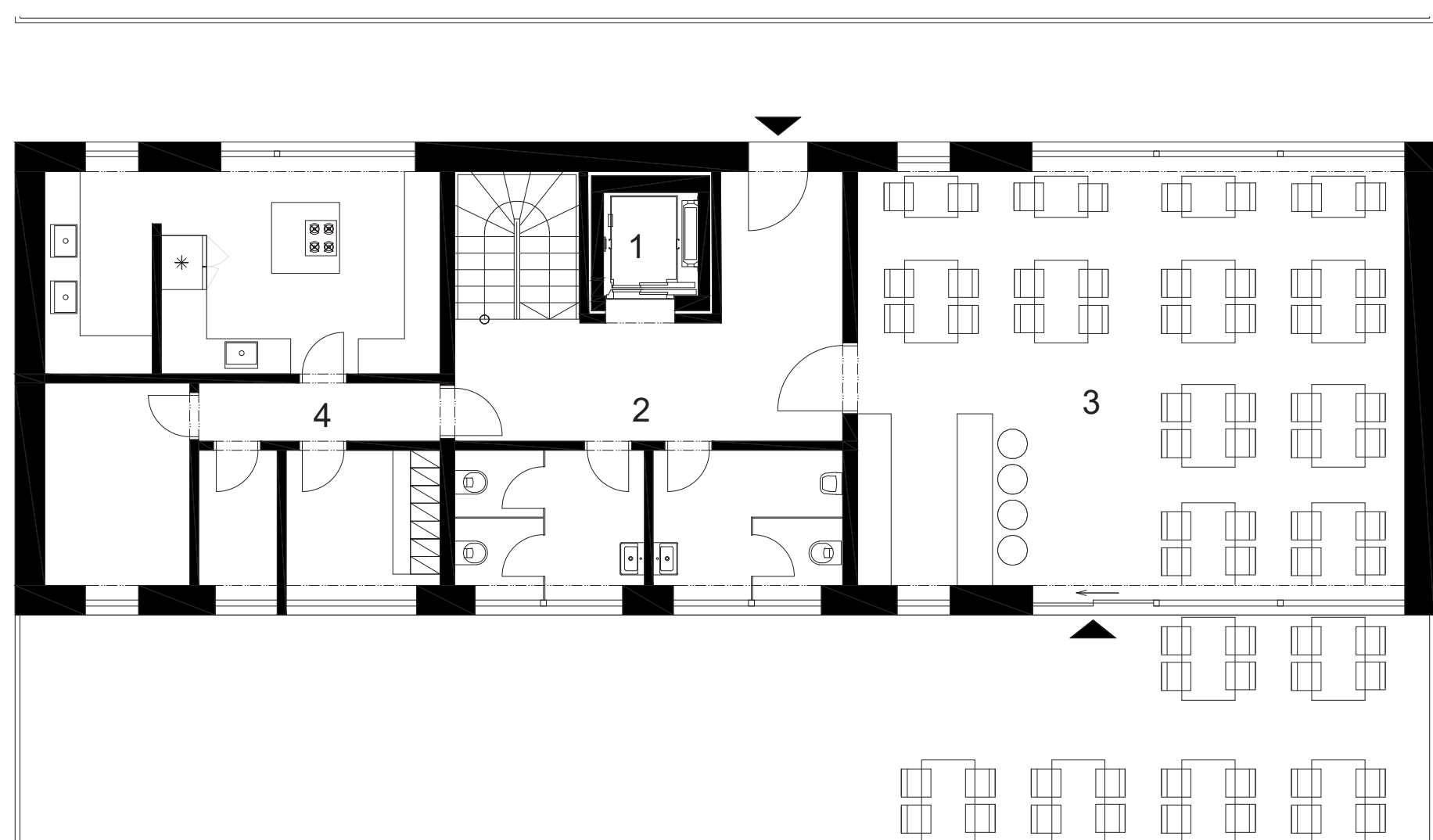

Ⓒ GUESTHOUSE - GROUND FLOOR

- 1 - LIFT
- 2 - TOILETS
- 3 - RESTAURANT AREA AND BAR
- 4 - RESTAURANT BACKGROUND

0 2 5 M

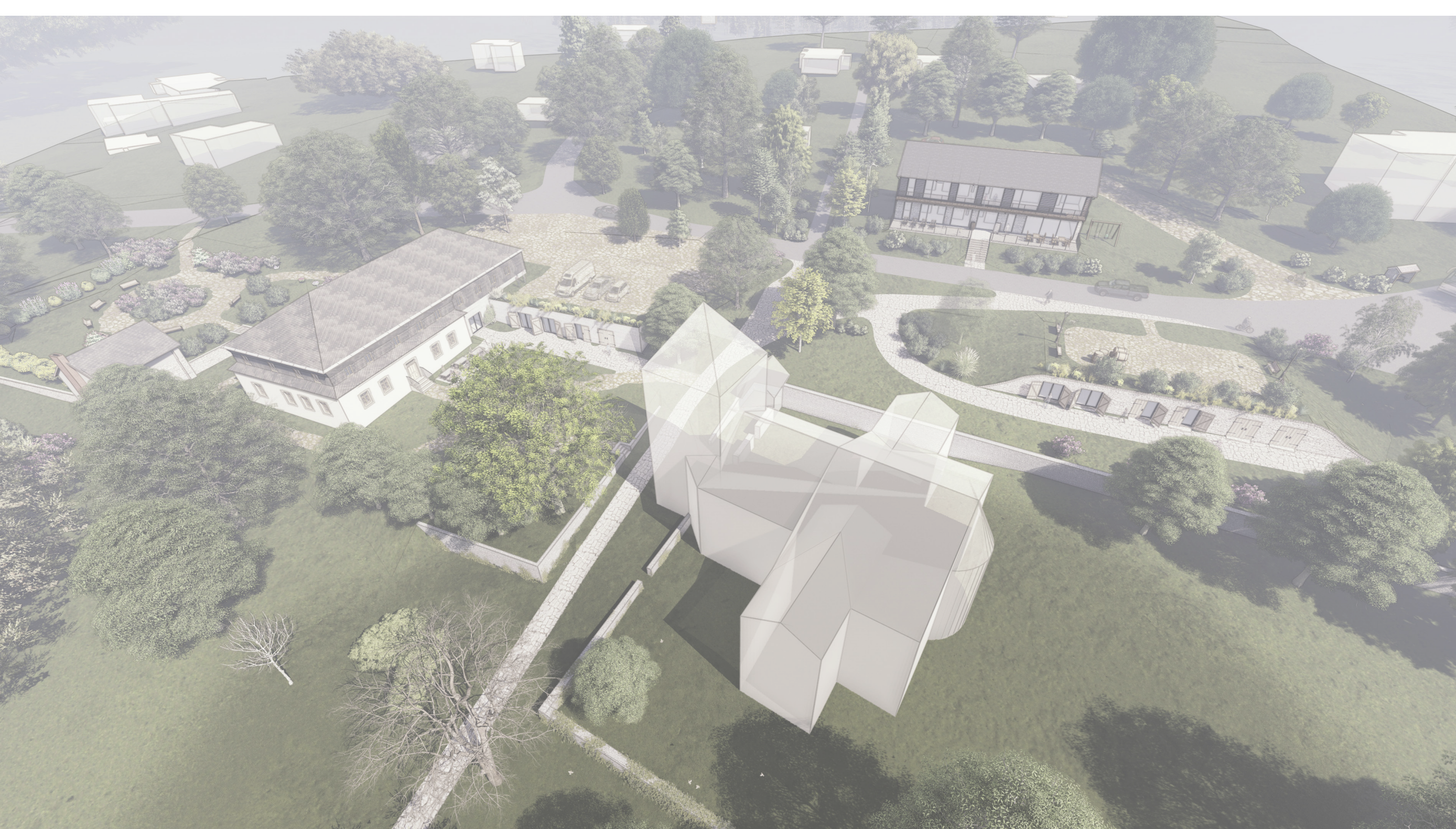

VIEW OF THE DESIGNED AREA ABOVE THE CHURCH



VIEW OF THE DESIGNED AREA BEHIND THE RECTORY



RECTORY AND JOINERY WORKSHOPS



GUESTHOUSE